

FRONT ELEVATION

Planning Permit No. A/897/90
APPROVED
 SUBJECT TO THE CONDITIONS IN THIS OFFICE LETTER.
 No. A2/7698/90 dt. 07/07/90
 J. Jagan
 MEMBER SECRETARY
 MADRAS METROPOLITAN
 DEVELOPMENT AUTHORITY
 MADRAS 600 008.

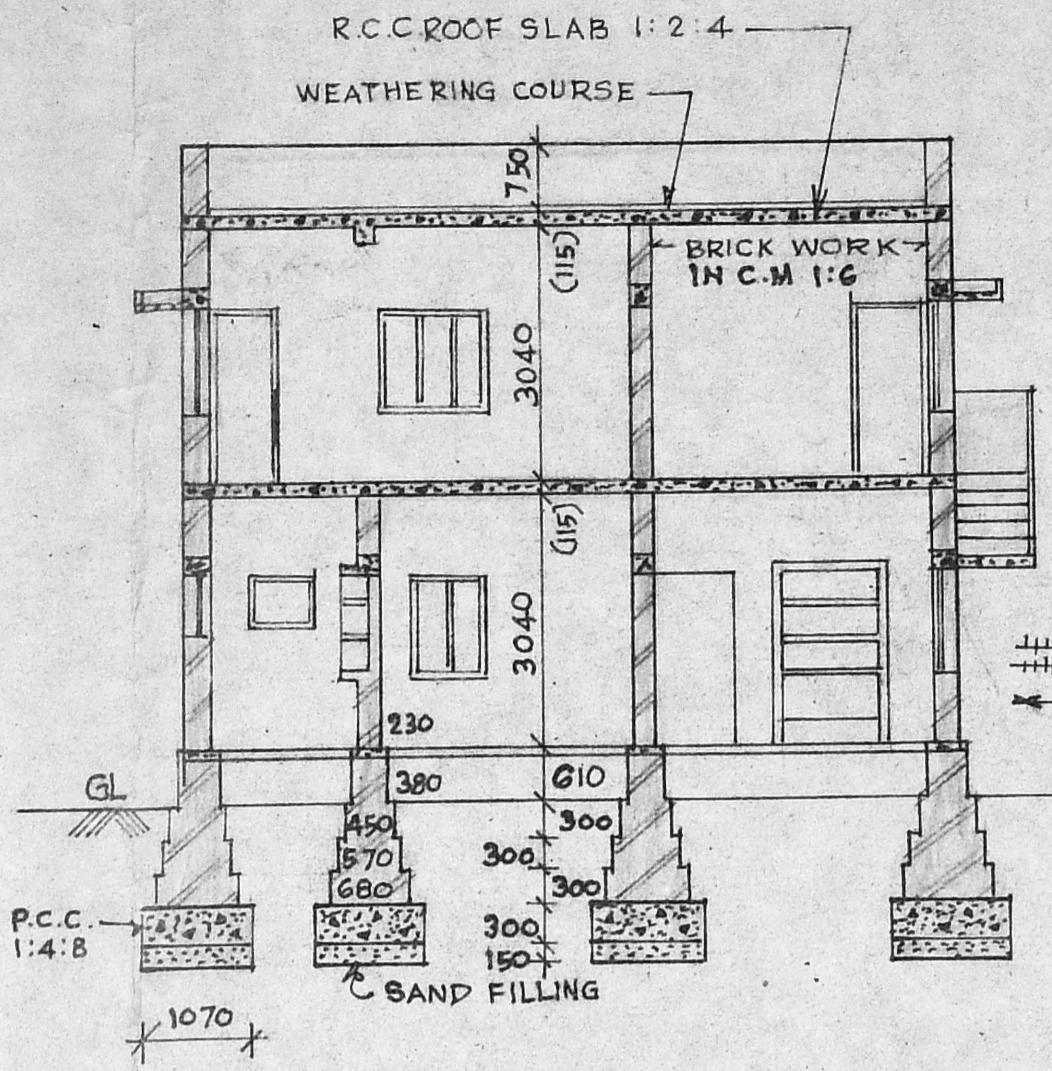

SECTION ON AB

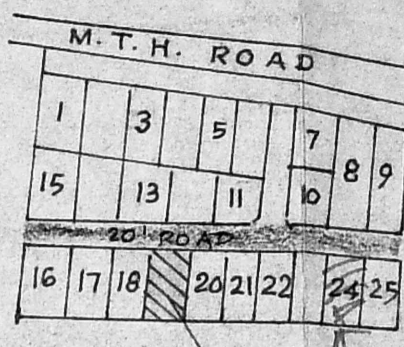

KEY PLAN

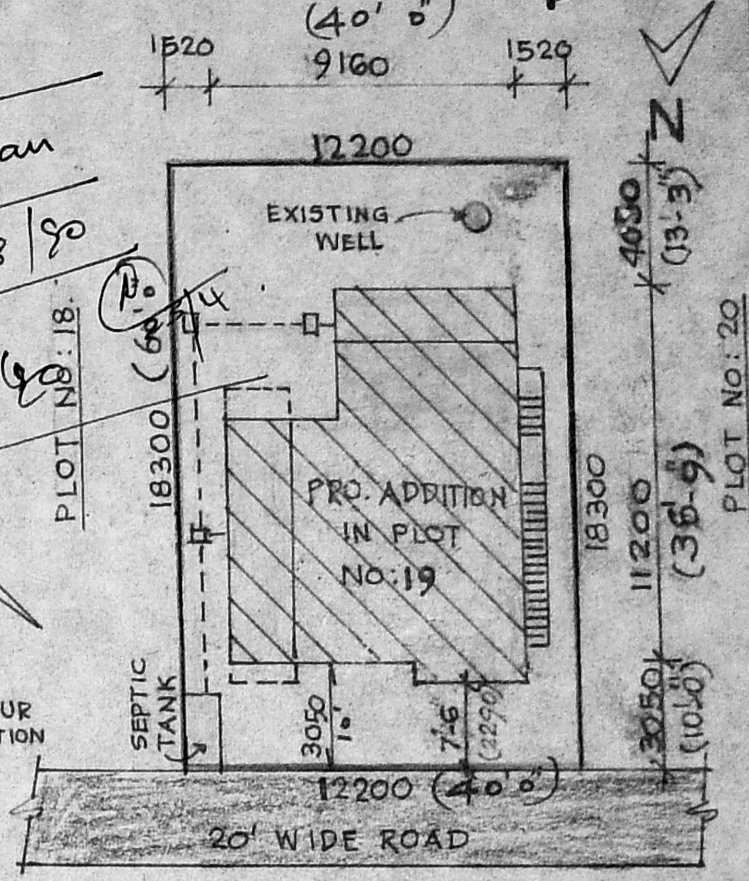

SITE PLAN

REFERENCE:

GD	GRILL DOOR	900 x 1980 mm
D	DOOR	1000 x 1980 "
D1	"	900 x 1980 "
D2	"	750 x 1980 "
D/O	" OPENING	900 x 1980 "
W	WINDOW	2300 x 1220 "
W1	"	1850 x 1220 "
W2	"	1500 x 1220 "
W3	"	1000 x 1220 "
W4	"	550 x 1220 "
V	VENTILATOR	750 x 450 "
V1	"	600 x 450 "

PLOT AREA 2400 SQ. FT. : 222.97 m²
 PLINTH AREA OF EXG. GROUND FLOOR 728 SQFT (67.573 m²)
 PRO. GROUND FLOOR 252 " (23.413 m²)
 PRO. FIRST FLOOR 758 " (70.409 m²)
 COVERAGE : 40.17 %
 F.S.I. : 0.41 %

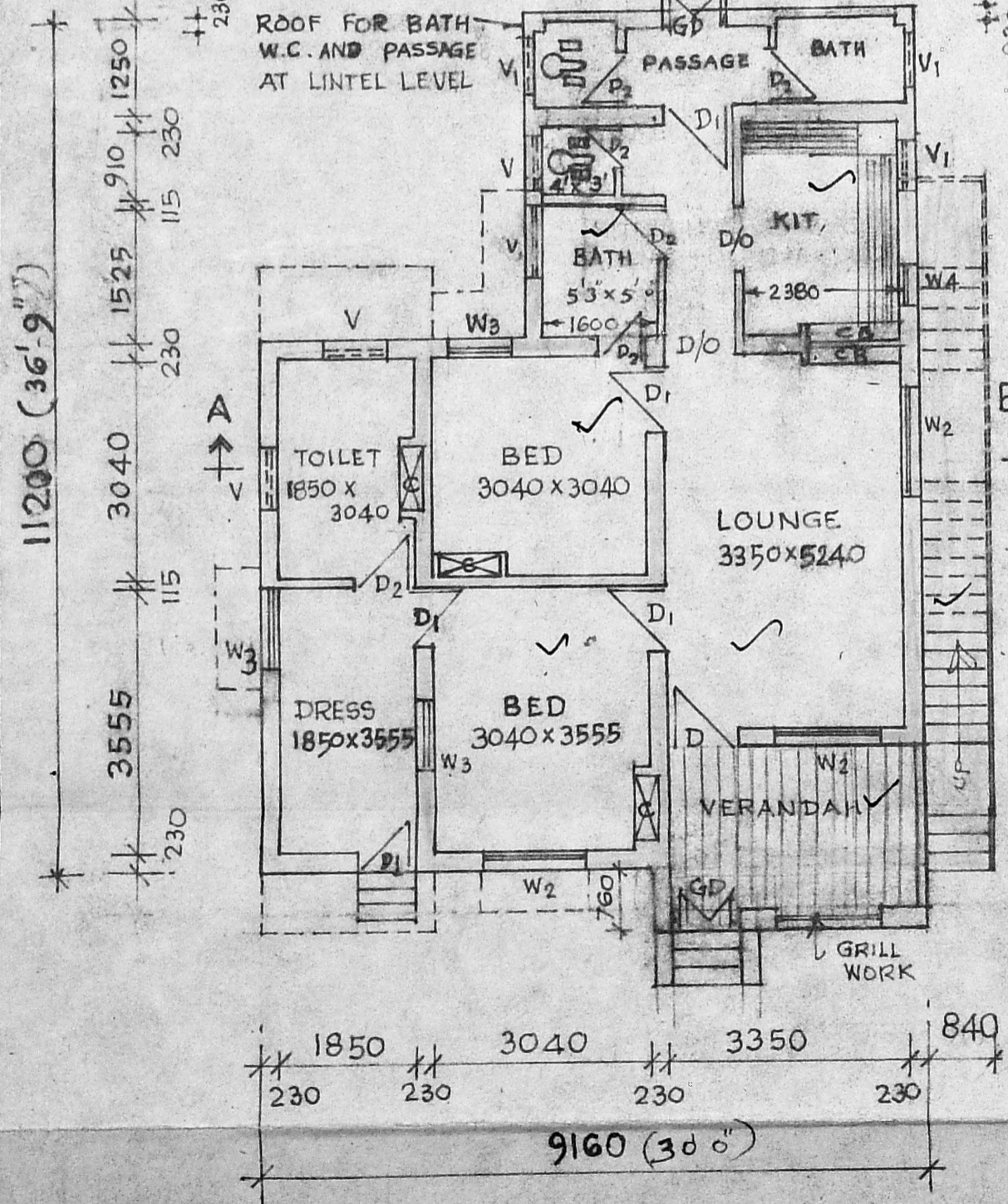

GROUND FLOOR PLAN

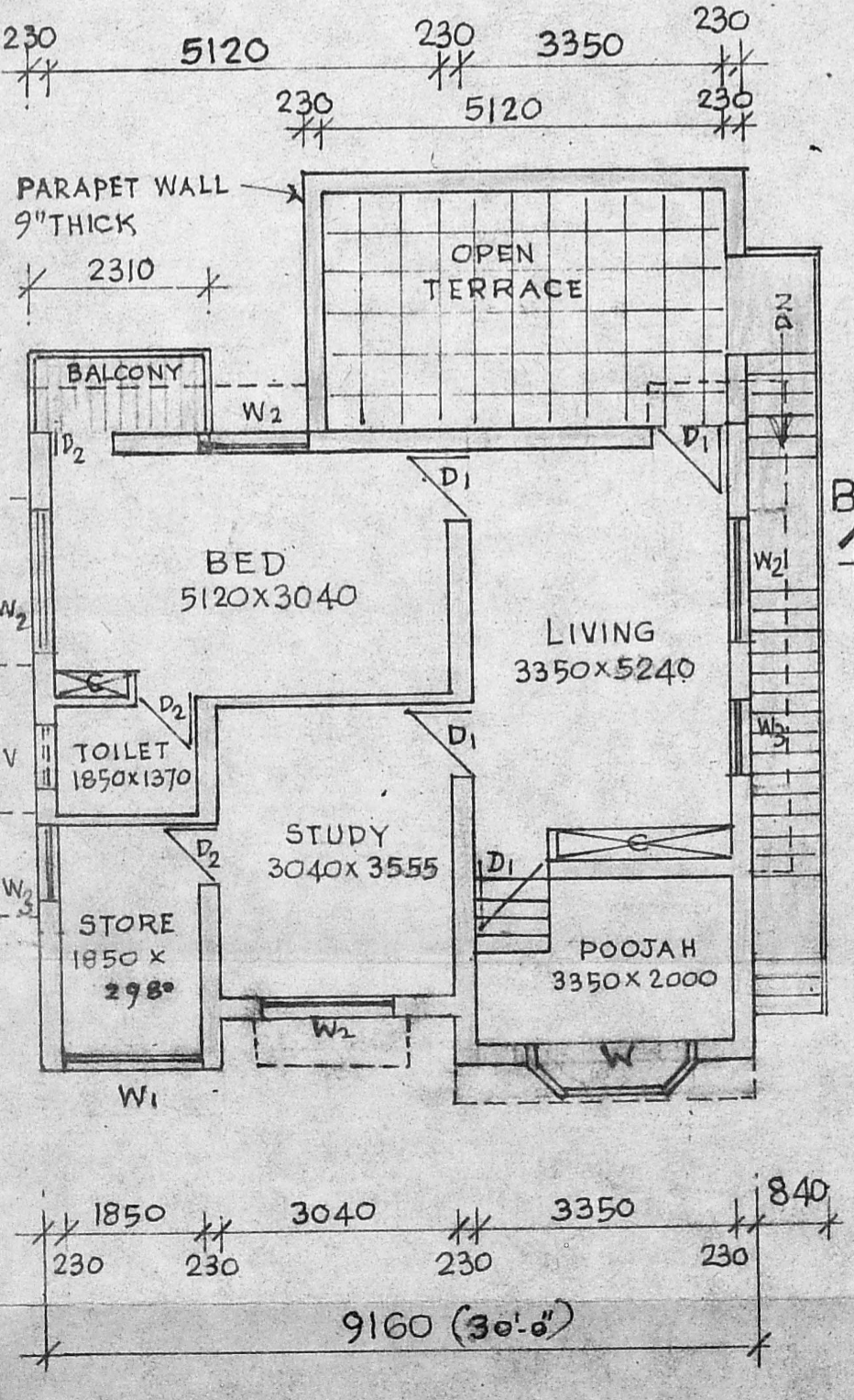

FIRST FLOOR PLAN

PLAN SHOWING THE PROPOSED ADDITIONS TO THE EXISTING GROUND FLOOR BUILDING, & PROPOSED 1ST FLOOR BUILDING IN PLOT No. 19, R.S. No. 275/2A & 275 THIRUNINRAVUR VILLAGE, NO: 20, SRIPERUMBUDUR TALUK, THIRUNINRAVUR TOWN PANCHAYAT LIM, CHINGLEPUT DISTRICT.

SCALE 1:100

K. Shanmuga Sundaram

K. Shanmuga Sundaram, D.C.E.
 LICENCED SURVEYOR & CONSULTING ENGINEER
 Thiruninravur Town Panchayat
 369, M. T. H. Road,
 Thiruninravur. R. S-602 024.

OWNER
 K.V.MURALIDHARAN.

LICENSED SURVEYOR